



# ESSENTIAL FACE CARE

Use the following tips to repair and restore your skin.

## ACNE



Customers with acne report our Acne Support Moisturizer, Spa Polish, and Detoxifying Clay Mask are life-changing products.



Before going to bed, add a dab of Acne Support Gel to treat a breakout.

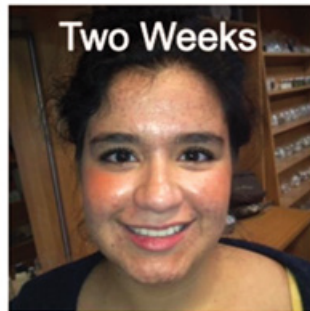
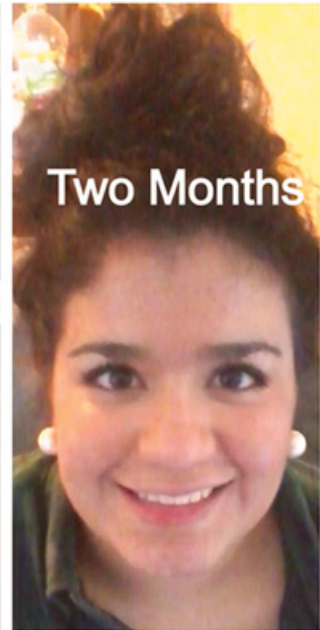

## ROSACEA



Our customers report great success with Normal or Dry Basic Daily Face Care Systems along with the Age-Defying Serum.



Skip the exfoliation step and use the Detoxifying Clay Mask. Keep your skin cool, calm, and use a gentle touch.

## SUN DAMAGED



Photodamaged skin needs to repair and rebuild.



Have sun spots or deep wrinkles? Try our Multi-Peptide Serum.



# THE TRUSTED NAME IN HEALTHY FAMILY SKIN CARE